

# Heidelberg Export Procedure

- Select patient record, and open to visit date to be exported.
- Highlight all images to be exported. If exporting both eyes, be sure to depress the  icon that will remove the divider of OD & OS screen panels (Figure 1 illustration). This will allow you to highlight all the images and export them together.

Figure 1



- Once you have the images highlighted, RIGHT click and select EXPORT. The EXPORT window will open up- Figure 2. Change the FILE name. Use the study patient initials, and study patient number. SAVE AS TYPE – select the “Eye Explorer Exchange Files (\*.e2e)”.

Figure 2

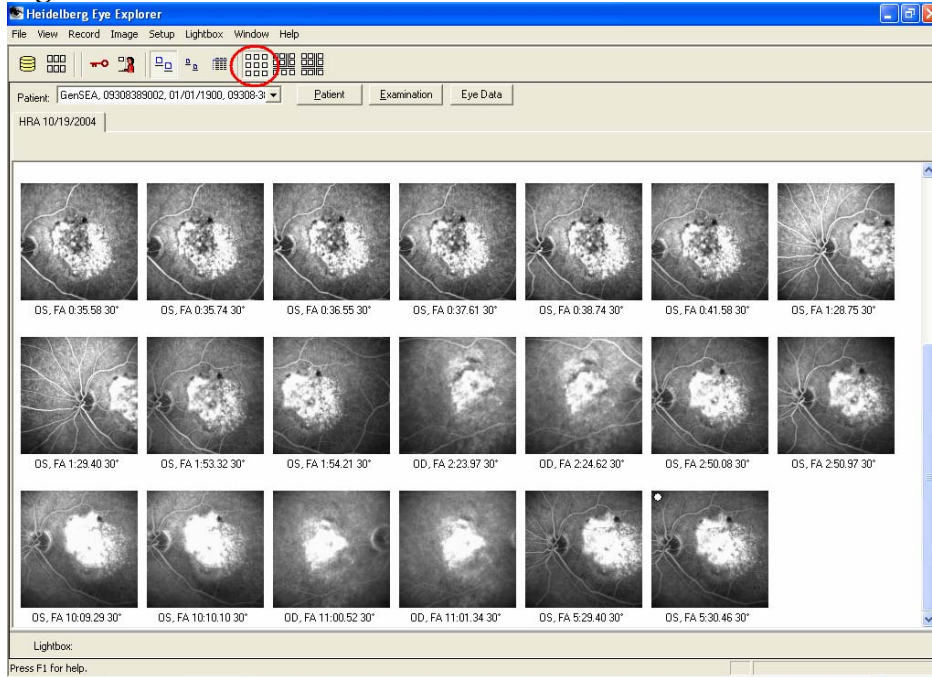
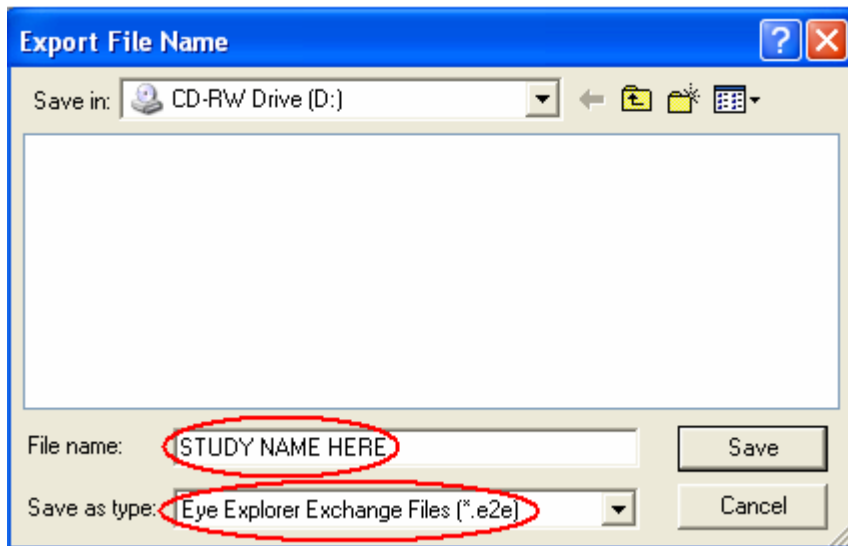

▪The Patient Data Export window will open up next. Figure 3 Replace the LAST name with the STUDY name. Replace the FIRST name with the Site number and patient number and patient initials. Replace the PATIENT ID with the Site number-patient number. Replace the patient birthdate with 01-01-1900. Click OK.

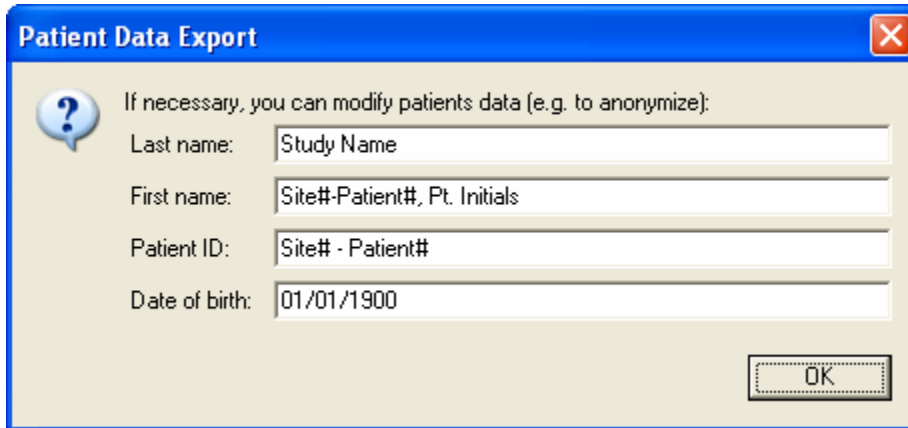

**Patient Data Export**

If necessary, you can modify patients data (e.g. to anonymize):

Last name: Study Name

First name: Site#-Patient#, Pt. Initials

Patient ID: Site# - Patient#

Date of birth: 01/01/1900

OK

▪All files - static and movie images should have the file format of .e2e burned to a CD.